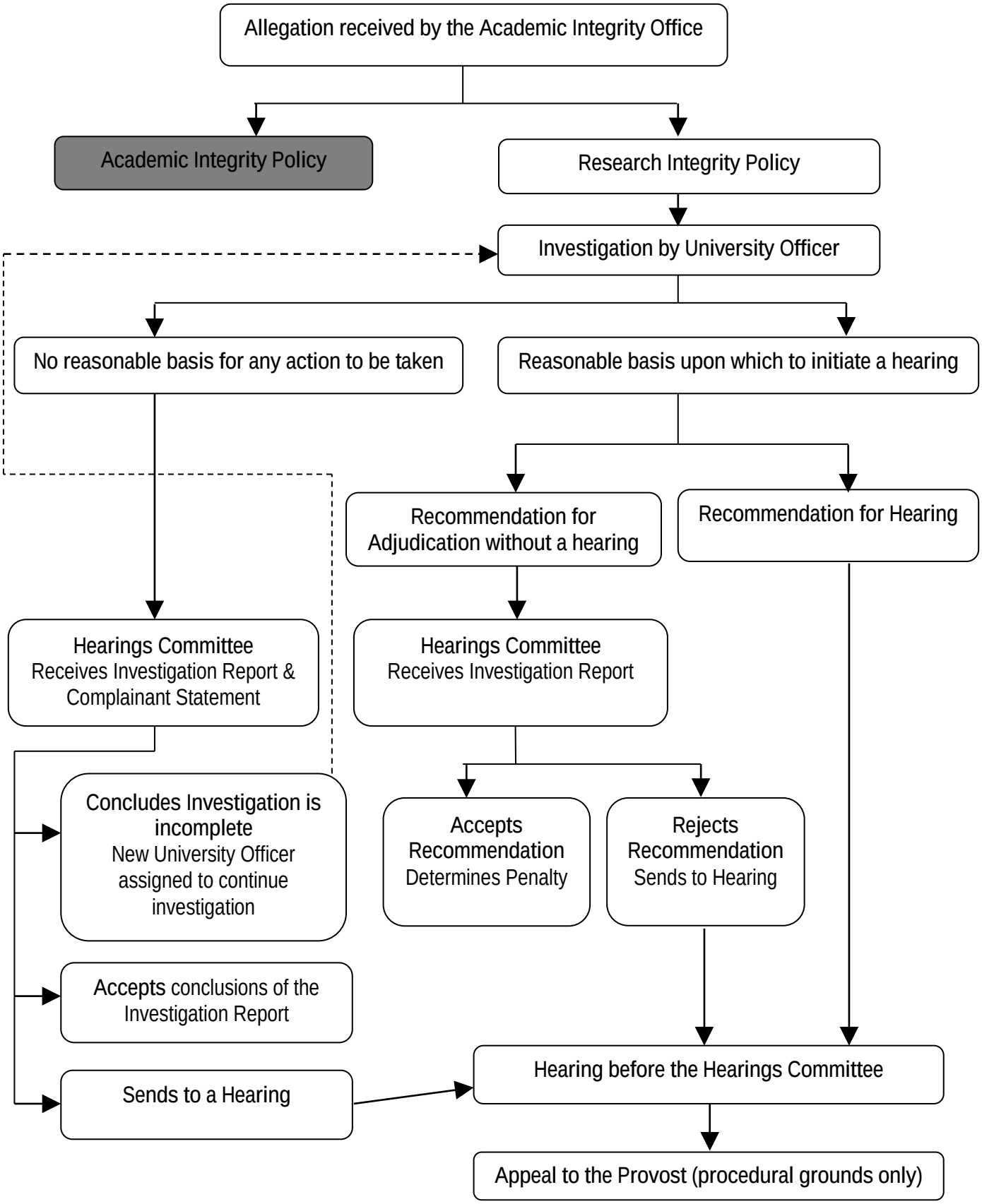STAGES IN AN ALLEGATION